

# Rectangular flat profile “micro”

PRE-R09/01



Profile in silver-grey anodized and white painted aluminum, cut to measure on your needs. Excellent profile for visible installations, or for lighting environments with housing in perimeter veils, it stands out for its height of only 5mm. The slim design of the profile makes it particularly suitable for under-cabinet installations in your kitchens, but it integrates perfectly into any type of furniture. Cover in opal polycarbonate. Supplied complete for installation with white light LED strips and with the appropriate power supplies according to the power and type of LEDs inserted.



Available finishes

Dimensions

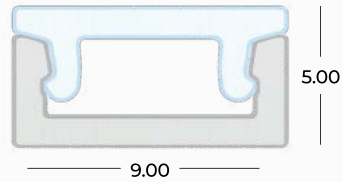

The profiles are supplied cut to size, maximum length 3m, ready for installation, with standard on-off or dimmable power supplies for white light. The profiles can be supplied with control via RF remote control, wall touch panel, dmx, dali, with the Google Assistance, Alexa and Tuya apps for smartphone control.

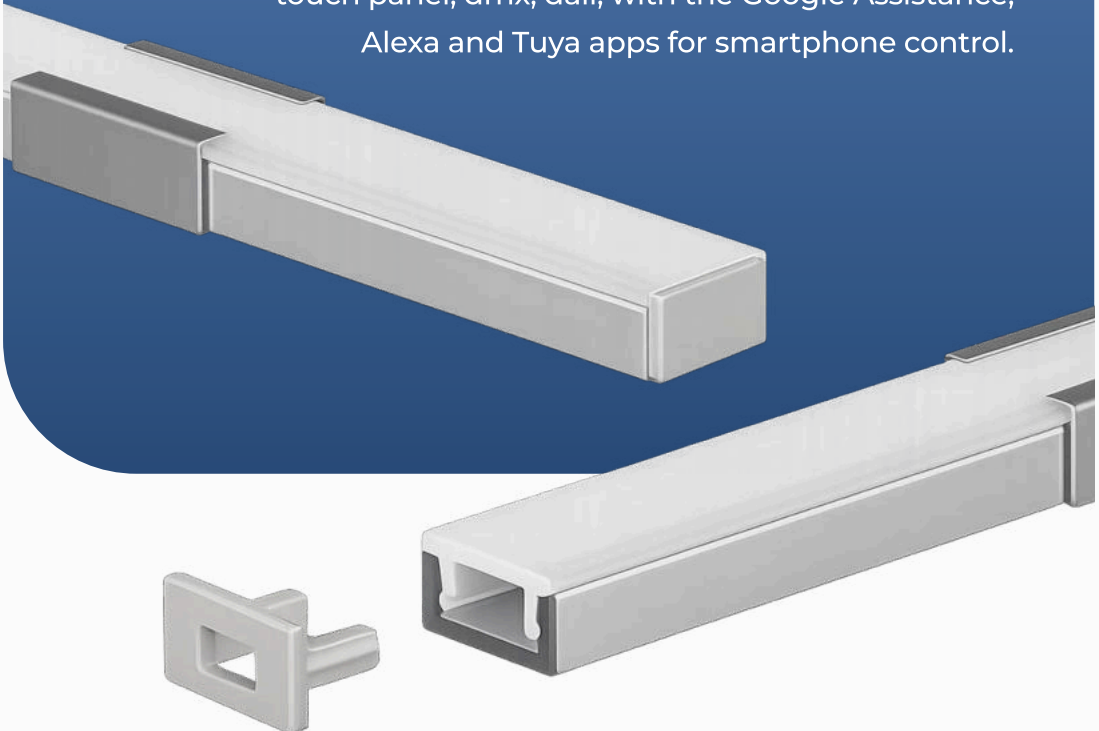

Accessories



opal cover  
CV-R09/01-OP

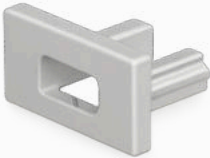

cap with hole  
TP-R09/01-T1



closed cap  
TP-R09/01-T2



clip  
CL-R09/01

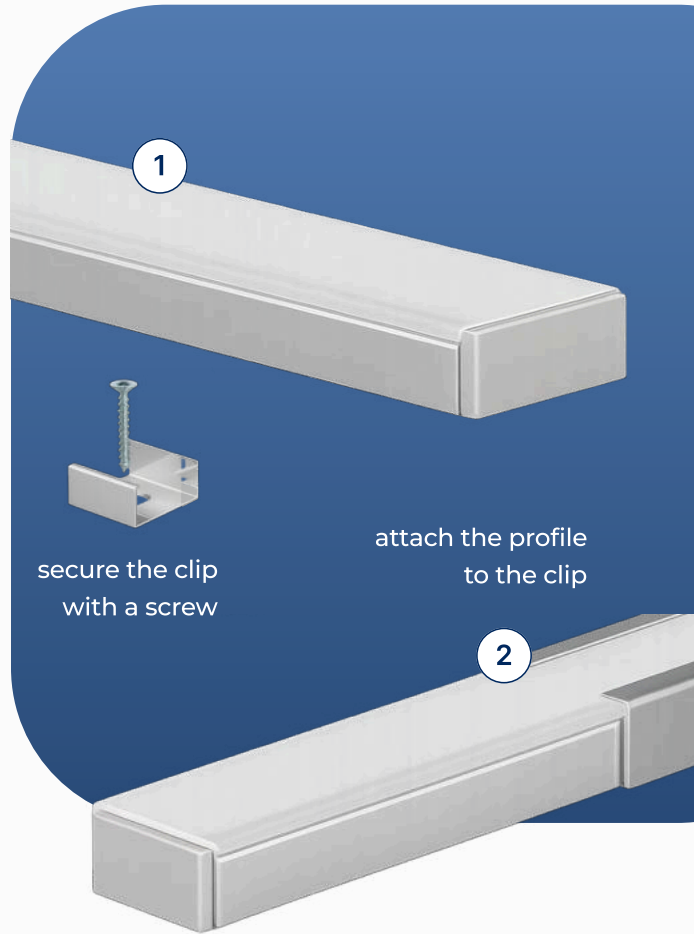

The profiles are supplied cut to size, maximum length 3m, complete with diffuser + caps and fixing clips. Upon request, the profiles are supplied with white light LED strips and light control modules managed by the following systems

TYPE LED	RF REMOTE CONTROL / PANEL	DMX	DALI	ALEXA/GOOGLE HOME/TUYA	PUSH	1-10V / 0-10V
WHITE LED	<input checked="" type="checkbox"/>	<input checked="" type="checkbox"/>	<input checked="" type="checkbox"/>	<input checked="" type="checkbox"/>	<input checked="" type="checkbox"/>	<input checked="" type="checkbox"/>
DYNAMIC WHITE LED	<input type="checkbox"/>	<input type="checkbox"/>	<input type="checkbox"/>	<input type="checkbox"/>	<input type="checkbox"/>	<input type="checkbox"/>
RGB LED	<input type="checkbox"/>	<input type="checkbox"/>	<input type="checkbox"/>	<input type="checkbox"/>	<input type="checkbox"/>	<input type="checkbox"/>
RGB+W LED	<input type="checkbox"/>	<input type="checkbox"/>	<input type="checkbox"/>	<input type="checkbox"/>	<input type="checkbox"/>	<input type="checkbox"/>